

# Beaconsfield Banner

Vol. 8 No. 3 Published by the Beaconsfield Progress Association Inc. June 1996

NEWSLETTER CO-ORDINATOR TED HORTON Ph. 9707 1313 ASSISTANT MARGARET BOON 9707 5053 PHOTOGRAPHY PAUL COHEN 9707 2480  
ADVERTISING CO-ORDINATOR TONY RUSHTON Ph. 9707 1765 BANNER POSTAL ADDRESS PO. BOX 217 BEACONSFIELD 3807

## KURT HELSINGER'S DOUBLE CELEBRATION.

Monday 13th May was a very special day for Kurt of Arthur Street, Beaconsfield. Not only was it his 80th birthday but he spent it reunited with his son who he had not seen for last 46 years.

His sons mystery disappearance began when Kurt and his first wife divorced in Germany. Heinz Otto their son was only three at the time and was taken by his mother to live overseas in England. Starting school there was hard for young Heinz because of his distinctive German name and also he had little grasp of the English language. Life back in Germany was also hard for his father Kurt because at that time there was little or no work. It wasn't long though before Kurt met Irma in Germany and married for the second time. Later in 1959 they emigrated to Australia where Kurt found plenty of work.

Son Heinz's fate was not nearly so happy in his new life in England. His mother remarried and his new Father adopted Heinz. Not having much say in the matter it was decided that Heinz Otto's name be changed to 'Chris John' with the surname Wood. This complicated matters for

Kurt. 13,000 miles away in Australia. He was unable to trace his missing son's whereabouts. Worse still, Kurt's former wife lied to her son about what had really happened to his natural father and the truth was kept from him. Suprisingly Chris had previously come to Australia in 1967 to 1969 in the merchant navy. Not knowing his father was still alive and resident in St. Kilda, Chris amazingly spent some time in St. Kilda on those visits.

When Chris' mother died aged 66, he finally learned through family papers that his former surname was Helsinger and that his real father had emigrated to Australia all those years ago. It was not too difficult for him to track down Mr. and Mrs. K. Helsinger of Beaconsfield, Victoria, Australia. Although Chris has married and has three children of his own it

was a very emotional and moving moment when he finally made contact with his natural father this year after 46 years of being told he was dead. Learning that it was Kurt's 80th birthday some months away, Chris arranged their reunion in Australia to culminate in a double celebration.

Kurt could not have wished for a better birthday present and the experience has opened a whole new chapter in Chris' life. Having had no relatives that he was close to in England he was thrilled to meet his new step mother Irma, step sister Gabbie and

husband Les Conkie and many other uncles, cousins, nephews and nieces. With a limited stay here, Chris had only 10 days to catch up with 46 years that have passed. The many photos and stories have been a delight to him.

It is sad that father and son must part again after only 10 days but Chris' roots after 44 years in England are firmly entrenched. He promises to return here again and openly admits that if he had been told the true fate of Kurt his real father, he too would have emigrated many years ago to Australia.



Above:- Kurt Helsinger and his son Chris.



## PROGRESS ASSOCIATION AGM. OCT. 29TH.

Well known local writer and Gippsland historian John Wells will be the guest speaker at the Progress Association AGM. He will speak on the history of this area, some of the books he has written are GIPPSLAND people, places and their past. COLOURFUL TALES OF OLD GIPPSLAND and a number of others. See the next Banner for more details

Pictured left our Photographer Paul Cohen caught John Wells working at his computer.

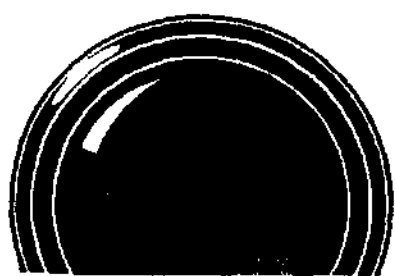

## PAUL COHEN PHOTOGRAPHY

Weddings

Portraits

Sports

Copy Photos B/W

B/W Dev & Printing

16 Lyle Avenue

Beaconsfield 3807

Telephone

9707 2480



## REAL ESTATE

EST. 1950

For your Real Estate needs, contact the district's most experienced agent.

### PROPERTY LETTINGS

SALES and

• VALUATIONS

Phone 9707 1944

# HUDSON

## REAL ESTATE

G. H. Hudson Pty. Ltd.  
57 High Street, Berwick  
Licensed Estate Agent Registered Property Value



## EASTERN ENERGY NEWS.

### PAYMENT OPTIONS

The popularity of alternative payment options for local customers of Eastern Energy has led to a decision to discontinue accepting over the counter payments at its Beaconsfield Office.

94 per cent of customers pay their accounts by mail, direct debit, telephone, post office or at banks. Furthermore, the vast majority of people now choose to use the telephone to contact Eastern Energy about energy advice and other electrical requirements.

The 24 hour customer telephone inquiry service has been extremely popular across the State and the service will be continually improved with the use of the latest technology available, to provide customers with even greater convenience. Over 85% of customer calls are responded to within 20 seconds of calling with the current level of service.

Customers are also currently offered appointments to discuss issues that may require more detail. These appointments are backed by the guarantee that if Eastern Energy is late by any more than 15 minutes, then they will credit the customers account with \$ 20.

Eastern Energy's commitment to the Beaconsfield Community remains as strong as ever. The depot will continue to provide fault repairs, new connections and other services. They are committed to better allocate resources and provide an increased range of customer services.

These efforts should lead to cost cuttings that will enable them to continue driving down prices.

Any queries about account payment options or any other energy issues, people should phone 133466 for the cost of a local call.

### NEW LOOK FOR BEAconsfield OFFICES AND DEPOT

The Eastern Energy Board has approved a \$450,000 facelift to the Beaconsfield Eastern Energy Office over the next 12 months. The decision has come about because the office there is in dire need of more space.

The overcrowding problem has been temporarily solved by six portable buildings. These will remain on site until the new building work is completed late this year.

*Cont. on Page 4.*

### INDEX

#### REGULAR ARTICLES

|                          |    |
|--------------------------|----|
| Accidents                | 7  |
| Beaconsfield Com. Centre | 4  |
| Beacy Notice Board       | 14 |
| Brickbats & Bouquets     | 13 |
| Church Times             | 11 |
| Classifieds              | 22 |
| Crossword                | 5  |
| New Building Regulations | 20 |
| New Business             | 8  |
| Our Natural World        | 9  |
| Rainfall in Beaconsfield | 17 |
| Recipe                   | 11 |
| Sport                    | 21 |
| Wine and Food            | 10 |

#### FEATURE STORIES

|                              |    |
|------------------------------|----|
| Challenge of the Minds       | 22 |
| Eastern Energy News          | 2  |
| John Kerr 1947 to 1996       | 3  |
| Kurt Helsinger Celebration   | 1  |
| Lyn and Rob Care for Cats    | 6  |
| Make and Mingle              | 17 |
| News from Beacie Baps        | 7  |
| Opening of State Parliament  | 16 |
| Progress Association AGM     | 1  |
| Whats on at Beaconsfield Gym | 20 |

**CLOSING DATE FOR NEXT BANNER IS AUGUST 2ND.**



For all outdoor  
needs from tractors,  
mowers, chainsaws,  
brushcutters,  
pumps, etc.

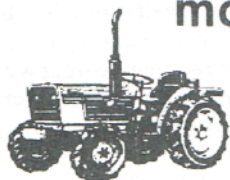

Spares, Repairs & Service

Contact Peter Willis

**Beaconsfield  
Mower & Tractor  
Centre**

**9707 5368**

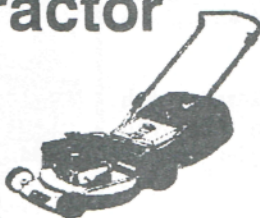

**BEACONSFIELD  
AUTO  
ELECTRICS**



3/94 Princes Hwy Beaconsfield  
Telephone: 9796 1550

MOBILE 018 353 950 FAX 9796 1144

- ★ Change Over Starter Motors & Alternators
- ★ Ultrasonic Injection Cleaning
- ★ E.F.I. Tuning & Repairs ★ Batteries
- ★ Air Conditioning Service & Instalation
- ★ Headlight Alignments ★ Tune - Ups
- ★ Onsite Service Calls ★ Full Re-wiring

Also at:  
29 Enterprise Ave.  
Berwick Ph:9 707 3617



## JOHN KERR BORN 1947 DIED 1996 AGED 48 YEARS.

On Friday 10th May the Beaconsfield community lost one of its most well liked and respected residents, suddenly at home due to a heart attack. He will be missed by his many friends socially and through his work.

Those close to John knew that he had complications with his heart. It came as a shock to most others, who knew him as a cheerful, active, outgoing personality always tinged with humour and happiness.

For 32 years John worked for various branches of Williams the Shoeman and had been their Fountain Gate branch Manager for eight. He was always popular with staff and customers alike. With his wife Jenny and children Kathryn, Deanna and Tristan they have lived in Beaconsfield for 15 years. He had three passions in life, his wife and family, followed by Collingwood Football Club and his work.

He unselfishly shared his life with Jenny. He supported Kathryn and Deanna through all their school, sporting, social and work activities. He gave Tristan every encouragement in schooling, Scouting, work experience and sport. John was very proud of Tristan's acceptance into the ROC Football Club.

Living at Magpie Cottage in Amelia Close was confirmation of John's 'one eyed' support for the team in black and white. He appropriately never got to watch Collingwood lose to St Kilda on the night of his death. He had many friends that shared his passion for footy and he also enjoyed the occasional flutter at the TAB.

At 'Billy the Boot', as he so affectionately called work, he was a fair and well respected Manager. He gave 32 of his 48 years to Williams with conscientious and loyal service. He worked long hard hours. The Westfield Fountain Gate shopping Centre will miss John, one of their recently awarded shop managers. It won't be the



Above:- John Kerr.

same passing the shop without a wave from the silver haired 'gentleman' manager who always seemed to be there weekday or weekend. He gave Tristan the opportunity for work experience and at his branch of Williams. With John's support Kathryn is now second in charge at the busy Chadstone branch of Williams the Shoeman.

The Church of England on Peel Street, Berwick was full to overflowing on Tuesday 14th May for his funeral service, to pay their last respects. Most reflected on the happy positive and personal memories about his life.

John was always the first to volunteer whether it was to pick up the children in the car or go to the working bee or help out the Scout leaders, for which he was proudly presented a Supporters Badge. He was a valued committee man with sensible and balanced opinions.

He was a great communicator with people. He loved a chat and was always ready to share other peoples good times and bad. He was a patient listener and confidant to many.

He liked playing cards and the occasional game of golf both of which will be remembered for many years by those that shared father and son camps away with him! Whether it was at Trivia quiz nights, school fetes or working bees he was always the life and soul of the party with his energetic enthusiasm, wit and laughter.

There are many of us in the community that will remember John Kerr for a very long time and all for very good reasons. Good bye friend.





**Beaconsfield Community Centre Inc.**  
*P.O. Box 2 Beaconsfield.*  
*Ph. 9707 3449*

## SUCCESSFUL COMMUNITY EVENTS

This term at the Beaconsfield Community Centre we offered two free information evenings. The first was a very informative talk about Fire Safety by Captain Ron Woodfine, of Beaconsfield Fire Brigade. This was followed by a "hands on" demonstration of extinguishing fires that people may encounter in their everyday living. A fantastic evening and our thanks goes to Captain Woodfine for his time and enthusiasm.

The second talk was on Child Safety. It is always a big concern when you are a parent. Senior Constable Peter Kelly and Senior Constable Christine Phillips were informative about ways of helping our children to develop safety skills. A very comprehensive description was given of the Protective Behaviours Program. It is designed to help children and adults with practical strategies they can use if they find themselves in an unsafe situation.

Midway celebrated the Community Centre's 4th birthday with their

traditional luncheon. It was a very enjoyable day. Midway (over 50's) has a growing membership and welcomes new members all year long. They meet on Monday afternoons between 1-3p.m. They also participate in various outings on other days of the week, including trips to the city, plays and musicals and even mystery tours with Peter. A great group of fun loving members.

Term 3, commences on 15th July. Two programmes being offered are detailed below.

Attention Deficit Disorder Information Morning. Thursday July 25th at 10.00a.m. - 12.00 noon. Cost \$5. During the morning you will be able to gain information regarding recognising signs of the disorder and where you can go for further help.

Understanding A Will, Thursday 5th September 10a.m. - 12 noon. This will give details on everything you need to know about making a will. Cost will be \$2.

For bookings or further information please contact Glenda on 9707 3449.



**EASTERN  
ENERGY NEWS.**  
*Cont. from Page 2.*

Staff have been consulted at the early planning stages. The new design will offer a more equal division of work space for each person and an open plan feeling with low level partitioning to define work areas. Existing furniture will remain.

Any further information please contact Mr Alan Grossbard, Executive Manager of Corporate Relations.  
 Telephone : 03 9 229 6160  
 FAX 03 9 483 8223

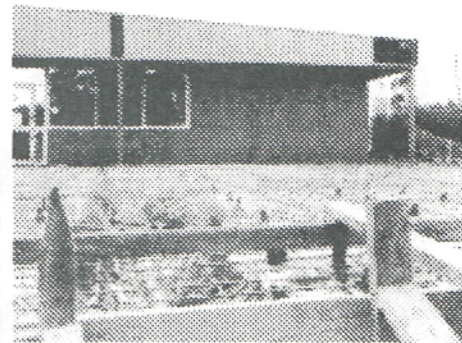

*Above:- Construction has commenced at Eastern Energy Offices at Beaconsfield Ave. Beaconsfield.*

## **BEACONSFIELD CHIROPRACTIC CLINIC**

**CHIROPRACTIC** is the science of neuro-musculo-skeletal medicine. It deals with the ills and injuries of the body by locating any point of interference or malfunction of the nerves, muscles or joints which may cause pain or symptoms.

**CHIROPRACTORS** are trained for a full six years at university. This enables the chiropractor as a primary contact practitioner, to appropriately assess a wide range of conditions in all age groups from infants to the elderly. All major health funds and Workcover and TAC cover chiropractic care without referral.

The Department of Veterans Affairs will also cover eligible veterans for their treatment.

**AT the BEACONSFIELD CHIROPRACTIC CLINIC** as well as general and family chiropractic care, we work closely with local sporting clubs for injury management and prevention. We also provide laser therapy and acupuncture.



**Dr. Steven Pratt B.App.Sci (Chiro)**  
**Member CAA, Member AAV**  
**16 - 18 Wood Street, Beaconsfield**

**Tel. (03) 9796 1110**



**CROSSWORD 6**

By Dr. R. C. Webb.

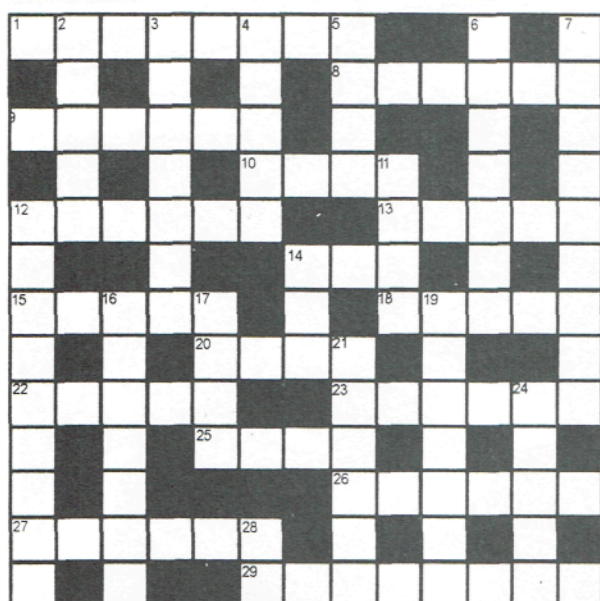
**\*\*\* Spot the six locals.****CLUES****ACROSS**

1. Was the Arab too rough with the crib? (8)
8. The Extra Terrestrial is more distant (6)
9. Was Ric violent over the fee? (6)
10. People (Prefix) (4)
12. The French article only was isolated (6)
13. Tropical fruit (5)

14. Forbid (3)
15. Was it rash to take tea amongst the rubbish (5)
18. Ma and I go to make a perfect insect (5)
20. Former Capital of the Mogul Empire (4)
22. It ran to instruct (5)
23. A tree and Japanese currency produce smartness (6)
25. Gee, it has to take off, in this local street (4)
26. Between the IRA and the ANU there was no water (6)
27. The hen may go to you to obtain the required amount (6)
29. Two lots of ware in this wretched estate (8)

**DOWN**

2. Aim on a chemical compound (5)
3. Reg takes the bus South to this local reserve (7)
4. Ye and red are harsh (5)
5. The MC and the Royal Academy need to study (4)
6. The Commanding Officer and Ida on this sad estate (7)
7. One glory to you for the study of nerves (9)
11. Oh min takes all! (Prefix) (4)
12. The tail and duets can be both North and South (9)
14. Forbid (3)
16. A mad son makes a local street (7)
17. Suspend (4)
19. A nut and a moan together in this sporting area (7)
21. If the Air Force has a concern! (6)
24. A German River (5)
28. When you get into trouble? (Abbrev.) (2)

Answers Page 10

**BEACONSFIELD PHYSIOTHERAPY CLINIC**

46-50 Princes Highway  
Beaconsfield Victoria 3807  
(Next to Beaconsfield Swim School)

- |                              |                          |
|------------------------------|--------------------------|
| * Back & Neck Pain           | * Sports & Work Injuries |
| * Arthritic & Rheumatic Pain | * Headaches              |
| * Rehabilitation             | * Hydrotherapy           |

**PRIVATE, WORKCOVER, TAC, VETERAN AFFAIRS**

Discount for Pensioners &amp; Health Care Card Holders

A member of the Australian Physiotherapy Association

**(03) 9796 2833**



## BEACONSFIELD NATUROPATHIC CLINIC

ESTABLISHED IN BEACONSFIELD FOR MANY YEARS,  
AND USING ONLY TRADITIONAL, NATURAL,  
RELIABLE HEALING METHODS AND MEDICINE.

### PETER N HANSEN

N.D. DIP. HOM. C.I. A.T.M.S.

NATUROPATH

HOMOEOPATH

IRIDOLOGIST

- Member of the Australian Federation of Homoeopaths.
- Member of the International Federation of Homoeopathic Physicians.
- Member of the Australian Traditional Medicine Society.

Special interests in childrens problems, and all emotional illnesses.

46 - 50 PRINCES HIGHWAY BEACONSFIELD  
(NEXT TO SWIMMING POOL)

TEL: 9707 3892 A.H. 9707 1214

## LYN AND ROB CARE FOR CATS



Above:- Lyn Gillespie with two Cats.

Lyn and Rob Gillespie are the proud owners of "Cats R Us" Cattery on Princes Highway, Officer. It is prominently situated between Beaconsfield and Officer and noticeable by the distinctive signs outside.

Tucked away from the heavy traffic noise behind tall pine trees the purpose built cattery buildings are spotlessly clean and functional. Lyn and Rob have spent a lot of time and resources to establish a luxury home away from home for other people's pet pussy cats. They can cater for up to 60 cats at a time and care for each one like their own. The success of their new project should be assured judging by the very high standards they maintain.

Soft warm bedding is provided in each pen, along with a full litter tray on the floor. A tastefully landscaped central courtyard with ornamental plants, trees, and a fountain links all the pens. Soft piped music plays in the background to provide a harmonious

atmosphere for animals and humans alike. All cats are given the freedom to roam and explore the central enclosure each day. The very best pet food is provided with a choice of menu depending on the cat's individual likes and dislikes.

Rates are not expensive and cat owners can leave their pets for any length of stay and be confident they will be very well looked after. Specialising only in cats Lyn and Rob have built up a very good reputation in a short period of time.

Plans for the future include accommodation for a further 40 cats to be housed in heated pens.

If you are having to go away its well worth considering "Cats R Us" for your treasured pet. Prior inspection is always welcome and Lyn and Rob will take time out to show you around to view the impressive new facilities at 275 Princes Highway, Officer. Pick up and delivery is available. Their phone number is 03 9707 4740

KEN BRYAN 9707 3864

### K.B. TRANSMISSIONS

Automatic Transmission  
Specialists

31 ENTERPRISE AVENUE.  
BERWICK, 3806

## K.B. TRANSMISSIONS

*Automatic Transmission Specialists*

31 ENTERPRISE AVE.,  
BERWICK

PHONE 9707 3864



## ACCIDENT REPORT

By Lisa Edwards R.S.V. Engines.

**2nd May** 1 car collided with lamppost at Beaconsfield turn-off (Freeway-Officer bound) causing pole to block the road with which another vehicle hit as it had no-where else to go. All persons involved, escaped uninjured.

**8th June** 2 cars collided head on in Clyde Rd near O'Shea Rd intersection. Driver and passenger of 1 vehicle sustained severe injuries to the head, face and leg area. They were taken by ambulance to the Dandenong Hospital. Driver of other

vehicle also sustained injuries and was admitted to hospital. (See Photo Below.)

**17 June** 2 cars collided at Wood St & Princes Hwy. Intersection in Beaconsfield at 9.00a.m. Driver and 2 young passengers were taken by ambulance to hospital after receiving injuries. Driver of other vehicle was shaken by O.K.

All accidents attended by R.S.V. Engines/Cloughs Towing. The Local Community Tow Trucks. It pays to ring on any accident.

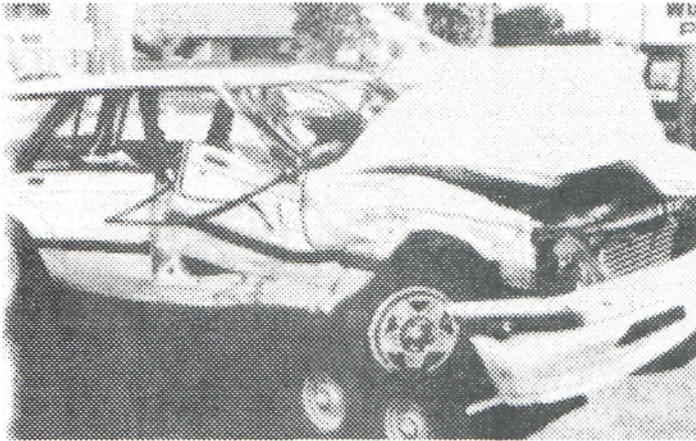

Rodney Edwards  
R.S.V. ENGINES

**9796.1222**

### RODNEY & LISA EDWARDS

All Mechanical Service & Repairs,  
Including Brakes, Clutch, Suspension  
& Exhausts, Change over Engines,  
Cylinder Head Reconditioning.

#### 24 HOUR. TOWING SERVICE

2/94 Princes Highway  
Beaconsfield 3807

**(03) 9796 1222**

## NEWS FROM "BEACIE BAPS"

(Old Princes Highway, near the Beaconsfield Swim School)

At our recent Sunday night Youth Service (held the last Sunday each month) the youth band "Crossfire" was featured.

Activities planned for our Youth groups are as follows.

Highschoolers

June 28th:-

TEN PIN BOWLING

(Meet 7.00pm at the church)

Cost: \$7. Bring money for eats.

Sunday 30th June.

Youth Service.

Enquiries 059 428 385

Junior Youth Group

July 19th:-

PANCAKE NIGHT

Cost - \$1.00

August 2nd:-

GAMES NIGHT

August 16th:-

BONFIRE NIGHT

August 30th:-

SILENT NIGHT

Enquiries - 9707 5450

Sunday School is held 9.15a.m.

Feel welcome to join us at our regular Sunday morning service at 10.30a.m. and Sunday evenings 7.00p.m.

Minister : Rev. Fred Rudd (03) 9707 4160

### A WORD FROM THE WISE

"A gentle answer turns away wrath, but a harsh word stirs up anger." [Proverb 15:1]



Bruce Clough's  
BERWICK TOWING

**9796.1222**

### 24 HR TOWING SERVICE

1975 Princes Hwy  
Nar Nar Goon 3812  
**(059) 42 5238**

Authorized **mazda** Dealer  
Sales, Service & Genuine Parts.  
LMCT 3039

2/94 Princes Hwy  
Beaconsfield 3807

**9796 1222**



## CARDI COUNTRY ORCHARDS

IAN WAKE

### Apples & Pears

*all year round at wholesale prices*

*specialists in*

### Peaches & Nectarines

*(in season)*

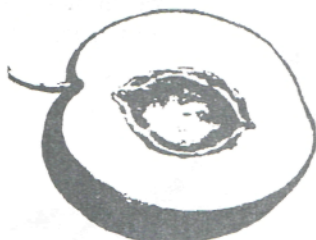

*Open 7 days a week 8 am. to 5 pm.*

PAYNE ROAD BEACONSFIELD 3807

PHONE (03) 9707 1549

## What a load a Rubbish

**"OUR BUSINESS IS PICKING UP RUBBISH"**

- \* I will pay \$20 for your old Big Bins  
or
- \* I will empty your 240L Big Bin for just \$8 per month.
- \* Garden and Household Rubbish accepted.
- \* Extra Rubbish can also be collected.
- \* No contracts.
- \* Bin does not have to be left on nature strip for collection.

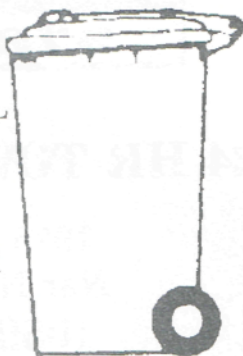

## NEW BUSINESS

A new small business has commenced in Beaconsfield providing quality, protective book covering for all types of books.

Parents need no longer dread the start of the school year when all those costly educational texts need covering. Cover Perfect, the innovation of Donné Rausmakoa, offers a consistently high standard of service using only quality materials, expertly applied. The end result is a protected, durable and attractive book at a very reasonable cost.

Donné, after working in Public Libraries for more than 20 years, decided it was time for a change and, what a change it's been! She resigned from her position as Head of Dandenong Valley Regional Library Service Processing Department and enjoyed a much needed holiday in Darwin. In February Donné successfully applied for a Government funded New Enterprise Incentive Scheme program. She then completed an intensive Small Business Management Course,

produced a comprehensive 2 year Business Plan and qualified for DEET funding and business mentorship, which is only given to enterprises that have proven viability.

The service is available to all book lovers who wish to enhance and protect their purchases, be they educational, old treasures, new, gift or recreational books.

Cover Perfect will work for Schools, Kindergartens, Public Libraries, Child Care Centres, Clubs, Book shops, in fact, any organisations or individuals who require the service.

Donné wishes to extend her appreciation to all who encouraged, assisted and followed, with enthusiasm, her progress over the past few months.

Anybody interested in finding out more is welcome to contact Cover Perfect on 9707 3852 for an appointment to discuss their needs and view the complete range of quality book coverings available.





## BEACONSFIELD AUTOMOTIVE SERVICES

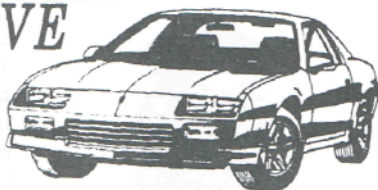

**Rob Robinson**

Qualified Motor Mechanic  
Licenced R.W.C. Vehicle Tester  
& Repairer

Factory No. 1  
94 Princes Hwy.  
BEACONSFIELD



Lic Vic Roads  
Vehicle Tester

**PHONE: 9707 4468**

## Beaconsfield Lodge Motel

Stay in one of our new or  
completely refurbished  
and renovated units

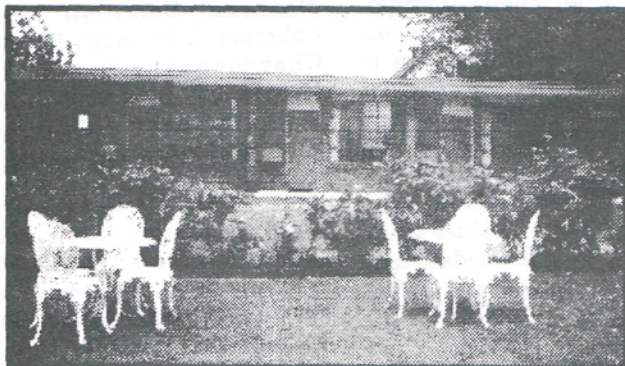

Our 12 units feature double, twin or  
queen size beds and a two brm family unit.

*Your Hosts: Robin & Kathleen Best*

**Budget  
Motel**

1 Souter St.  
Beaconsfield

## OUR NATURAL WORLD

(Written by Peter Hansen)



Peter Hansen

The Herb and plant kingdom is quite fascinating with it's mixture of science and magic. The superstitions that grew through the centuries may be looked down upon in these days of space travel and Internet, but to millions of people in ages past their belief systems were a firm protection against the harsh realities in their daily struggles, simply to survive. To believe in something greater than themselves, is still a basic belief fundamental of human existence and always will be. Just the focus of belief changes over time, not the need for it.

The wonderful old English Ivy that covered cottages and castles alike needs no introduction. Old folk beliefs hold that if you put a piece of Ivy under your pillow you will see your true loves' face in your dreams. The plant was also sacred to Dionysus, the Greek God of wine, and revellers at ancient drinking parties wore Ivy wreaths, the equivalent of modern party hats. In Elizabethan England a bush of Ivy or a painting of it was commonplace tavern sign.

Angelica is well known to cooks and cake makers, but the Latin name means "Angelic Herb" so called from its special powers against poison and plague. It was supposed to ward off evil spirits and enchantments, bestow long life, and even cure

chequered history in the area of superstitions. Ancient Herbalists once considered it evil, saying it damaged internal organs, caused insanity, coma and the spontaneous generation of worms, lice and scorpions.

People in some countries however cherished it as a protection against witchcraft and as a symbol of love.

The aniseed flavoured Fennel was in great demand during the middle ages. The rich used it to add zest to fish and vegetable dishes, whilst the poor used it suppress their appetite on fast days. Householders hung it over their doors to repel evil spirits (of which there seemed to be a great supply in those times). Ancient Romans believed snakes ate Fennel after shedding their skins, to sharpen their sight, and because of this belief the Doctors of the time prescribed extracts of the root for cataracts and blindness.

The pretty little flower, Forget-me-not, has many legends surrounding it, and it's reputation as a symbol of loving remembrance had its beginning in an old German folk tale. A knight, while picking a flower for his ladylove, accidentally fell into a river shouting before he drowned, "forget-me-not". When King Richard II banished his cousin Henry from England in 1398, Henry adopted the Forget-me-not as his emblem due to the scorpion like coiled flower stalks (It was also known as Scorpion Grass). Henry ultimately returned to seize the throne and imprison Richard.

Nothing is common, all is unique.

Peter Hansen.





# THE WILLOWS NURSERY

Fully qualified, ex-teacher of Horticulture John Baker gives you free advice on all Your gardening problems



GROW WITH US

THE WILLOWS NURSERY  
Cnr. Princes Hwy & Glismann Rd., Beaconsfield

## 97074852

OPEN 7 DAYS A WEEK 9am-5.30pm

## BEACONSFIELD GARDEN SUPPLIES **BGS**

For friendly,  
efficient service

- \* Sand, Screenings and Cement
- \* Pavers and Terra Cotta Agi Pipes
- \* Redgum Chips and Pine Bark
- \* Sleepers (old and new)
- \* Scoria and Rocks
- \* Plumbing Supplies

WE CATER FOR ALL BUILDERS,  
LANDSCAPERS AND TRADESMEN  
-Deliveries 7 days a week-

**BOBCAT / BACKHOE AND  
TIPPER FOR HIRE**

"Call in and say Hello"

## WINE AND FOOD

By Keith Goodman



Keith Goodman

Winter is now well and truly with us and brings with it changes to our everyday habits. Warm fires and clothes, maybe more television and certainly a change in what we eat. Braises, stews, pies, slow roasted meats and desserts like steamed pudding with custard. Good old fashioned comfort food, like many of us grew up with.

The return over the past ten years or so to household heating using slow combustion stoves, causes us to bring out those wonderfully tasty cuts of meat, requiring long slow cooking. Shin beef, full of sinew and tendons can be notoriously tough if cooked too fast- but two days on the wood heater and something magical occurs. Tough components render down and flood the dish with sticky gelatinous flavour .....when is dinner? Vegetable or pea and ham soup; shin, shank, brisket, neck and ox tail are just some of the choices which come to mind. A full bodied cabernet or shiraz from the Barossa or Clare would be perfect, try the Leasingham Bin 61 Clare shiraz, 94, \$12 this lovely wine has won three trophies and a number of gold medals and will cellar for years.

At the heart of winter cooking

is stock. Stock and yeast are two words which can cause the un-initiated to head for the hills and it need not be so, particularly with the wood heater. A bag of chicken carcasses or beef bones some carrot, onion, celery, a bay leaf or two and salt and pepper; cover the lot with cold water and in two days you have litres of stock. Produced at little cost for ingredients and no cost for electricity. Store in the freezer in freezer bags in cup lots and bring out for soups, risottos and stews.

Recently at home we had a bottle of Houghton White Burgundy 1990 with vegetable soup and home made sour dough bread. Our daughter Megan commented on how much she liked the wine compared with when we bought it three or four years ago. Her comment brought home to me the benefit of buying what might be thought of as current drinking wines and holding for as little as one year- the benefit in terms of flavour change, mellowness and lift in quality can be dramatic.

Wines which spring to mind are the Houghton (above), Basedow White Burgundy, Peter Lehmann's Wood Matured Semillon and Cabernet, Lindemans Bin 65 Chardonnay, Seaview's McLarenvale Chardonnay and Shiraz, Wynns Coonawarra Hermitage, Krondorf Shiraz.

Other wines tasted recently worth considering are Brands Coonawarra Shiraz 94, \$15-16, Barwang Shiraz 94, \$14 and a beautiful Yeringberg Cabernet 94, \$30.

## ANSWERS TO CROSSWORD No. 6

Down - 2. Amnio, 3. Burgess, 4. Ready, 5. Cram, 6. Coinda, 7. Neurology, 11. Omni, 12. Latitudes, 14. Bar, 16. Adamson, 17. Hang, 19. Montuna, 21. Affair, 24. Rhine, 28. HW (Hot Water), 23. Finery, 25. Goff, 26. Anuria, 27. Enough, 29. Warrawee.





# Berwick Motor Body Repairs

PTY. LTD.

SPECIALISING IN  
INSURANCE SMASH REPAIRS  
FOR ALL MAJOR INSURANCE COMPANIES

*Using Universal Car Bench*

*Dedicated Jig System*

*European Paint Baking Oven*

24 HOUR TOWING SERVICE  
**(03) 9796 1199**

BODY SHOP  
**(059) 432 343**

PRINCES HIGHWAY  
OFFICER, 3809

COURTESY CAR AVAILABLE



## CHURCH SERVICE TIMES

### ANGLICAN:

Berwick. Peel Street  
Sunday. 8.00am; 9.30am; 11.15am

Upper Beaconsfield.  
Sunday. 9.30am; 7.00pm.

### BAPTIST:

Beaconsfield. Old Princes Highway  
Sunday. 10.30am; 7.00pm.  
Sunday School 9.15am.

### CATHOLIC:

Berwick. High Street.  
Saturday. 6.00pm  
Sunday. 9.00am; 10.30am; 6.00pm.

### SALVATION ARMY:

Berwick Primary School Hall.  
Sunday 10.00am.

### UNITING:

Berwick High Street

## RECIPE CORNER

### BASIC MUFFINS

(Courtesy of Denise W )

#### WET INGREDIENTS

1/4 cup of oil  
1 cup yoghurt (natural/low fat or full cream)  
1/2 cup sugar (honey)  
2 eggs  
1 tsp vanilla  
Fruit (choice grated apples, grated carrots, mashed banana, fruit medley, apricots)  
Optional extras - sultana, choc chips.



#### DRY INGREDIENTS

1 cup plain flour  
1 cup self raising flour  
1 teaspn. of either cinnamon, ginger, mixed spices, or cocoa.  
Optional extras- oats, bran, mixed cereals.

#### METHOD

Mix wet ingredients together. Mix dry ingredients together.

Then mix both together only until combined. (The less mixing at this stage the better, this is the secret of good muffins - too much mixing will make the muffins heavy).



# BEACONSFIELD TIMBER AND HARDWARE Pty Ltd

Install some solid timber panelling to add some warmth and individuality to your home. For advice, project sheets, tools and all materials contact BEACONSFIELD TIMBER AND HARDWARE.



## BEACONSFIELD TIMBER AND HARDWARE Pty Ltd.

We can supply all tools and materials for any projects small or large at a very reasonable price.

**9707 5055 (5 LINES)**

### Step by Step Instructions,

**PREPARE YOUR WALL**

1. To install panelling, first prepare the wall. Remove any old panelling or plaster. The wall must be smooth and free of any loose material. If the wall is uneven, it should be skimmed and sanded. If the wall is made of brick or concrete, it should be plastered and sanded. The wall should be clean and dry before panelling is installed.

**GETTING READY**

2. To install panelling, you will need the following tools and materials:

- Tools: Saw, Hammer, Nail, Screws, Spirit Level, Square, Pencil, Sandpaper.
- Materials: Timber panelling, Timber battens, Timber glue, Timber nails, Screws.

3. To install panelling, first measure the wall. The panelling should be cut to fit the wall. The battens should be cut to fit the panelling. The glue should be applied to the back of the panelling. The panelling should be nailed to the battens. The battens should be nailed to the wall. The glue should be allowed to dry. The panelling should be sanded. The panelling should be painted or stained.

**SELECT MATERIALS**

4. To install panelling, you will need the following materials:

- Timber panelling: This should be made of a hardwood or a softwood. It should be cut to the size of the wall.
- Timber battens: These should be made of a hardwood or a softwood. They should be cut to the size of the panelling.
- Timber glue: This should be a good quality wood glue.
- Timber nails: These should be made of a hardwood or a softwood. They should be cut to the size of the panelling.
- Screws: These should be made of a hardwood or a softwood. They should be cut to the size of the panelling.

**INSTALLATION**

5. To install panelling, first measure the wall. The panelling should be cut to fit the wall. The battens should be cut to fit the panelling. The glue should be applied to the back of the panelling. The panelling should be nailed to the battens. The battens should be nailed to the wall. The glue should be allowed to dry. The panelling should be sanded. The panelling should be painted or stained.

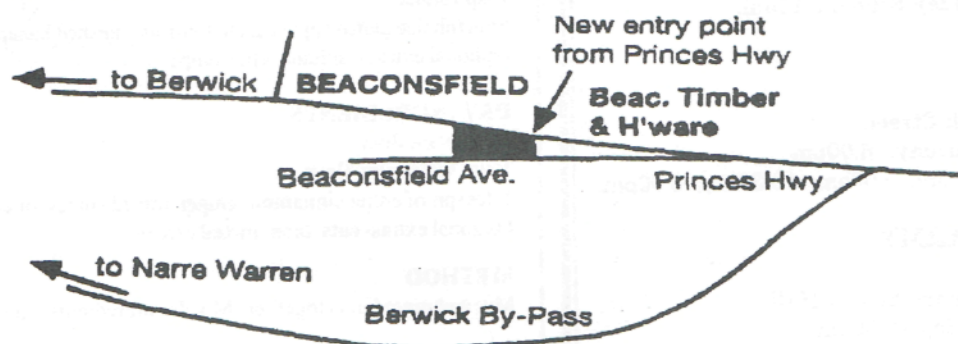

**BEACONSFIELD TIMBER AND HARDWARE Pty Ltd**  
**Lot 2 Beaconsfield Ave. Beaconsfield Tel. 9707 5055**



## BRICKBATS AND BOUQUETS

**Brickbats** to those who burn off rubbish on the only sunny day of the week. "I like smoked salmon not smoked washing."

**Bouquets** to the P.T.C. for keeping our Railway Station neat and clean.

**Brickbats** to the dog owners who walk their dogs without being on a leash.

**Bouquets** to the volunteers who work on the Banner, without these people there would be no Banner and no Bouquets either.

**Bouquets** to Paul Cohen who went out of his way on Saturday and Sunday to take extra Photos for the Banner, we had them by 8am. on Monday morning.



• GET FIT •

LOSE WEIGHT



*Sensational  
Special*  
12 Months Full  
Membership  
**\$295**  
NEW EQUIPMENT  
NEW CIRCUIT  
**OPEN 7 DAYS**

LOSE WEIGHT

**BEACONSFIELD SQUASH &  
FITNESS CENTRE - (03) 9707 2929**  
29 Wood Street, Beaconsfield

— THE —

# GREEN PATCH

## FRUIT VEGIES & PLANTS



9707.3233

← PARKING AT REAR

240 BEACONSFIELD EMERALD ROAD, BEACONSFIELD

SCOTT HOLDINGS PTY LTD  
For prompt, friendly service with

**BOBCAT  
BACKHOE  
TIPPER AND  
RETAINER WALLS**  
**TELEPHONE (03)  
9707 1685  
015 356385**  
**Stuart Scott**

PAYNE RD. BEACONSFIELD

## THE STEERING JOINT

### WE AIM TO BE THE BEST AT WHAT WE DO

BECAUSE YOUR CAR DESERVES PEOPLE WHO CARE

- ★ FULL MECHANICAL REPAIRS
- ★ SERVICING OF ALL MAKES & MODELS
- ★ ELECTRONIC TUNING
- ★ BREAK & CLUTCH REPAIRS
- ★ FRONT END REPAIRS
- ★ WHEEL ALIGNMENT
- ★ WHEEL BALANCING ON & OFF CAR

FREE PICK UP & DELIVERY LOCAL AREA

EVERY VEHICLE SERVICED AT  
**THE STEERING JOINT**  
IS DETAILED FREE! OF CHARGE  
YOUR CAR WILL LOOK AND FEEL GREAT

**ALL WORK GUARANTEED**

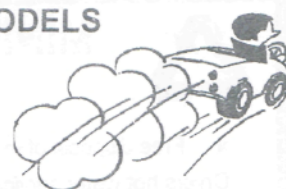

**FREE  
NO OBLIGATION  
QUOTES**  
12 WOOD STREET  
BEACONSFIELD  
PHONE 9707 3393



## BEACY'S NOTICE BOARD

### *Berwick Concreting Services*

PTY. LTD. A.C.N. 065 745 762

**For all types of Specialty Concreting  
Slate Impressions & Imitation Brick**

PATHS, PATIOS, GARAGES, DRIVEWAYS  
IN ALL TYPES OF FINISHES

PHONE RUSSELL

(03) 9707 3046

015 325 961

041 936 6884

### MELALEUCA LODGE CNR BRUNT RD., PRINCES HIGHWAY



Modern accommodation  
including deluxe spa units

Wedding Receptions  
Conferences  
Functions

Contact Neilma or Graeme  
for Inspections or Bookings **9796 1044**

### MODELTECH & ELECTRONIC SERVICE

TELEVISION, VIDEO, HI-FI, VIDEO CAMERA &  
MICROWAVE OVEN REPAIRS ♦ HOBBY SUPPLIES  
ANTENNA & SATELLITE DISH INSTALLATION



Shop 1, No 4 Princes Hwy Beaconsfield,

Ph: 9768 9191 Mob: 015 568 499

Prop, Barry Nugent

### *Berwick* *Wood Machining* TIMBER CUT AND DRESSED TO YOUR REQUIREMENTS

OPEN 7-30 AM MONDAY TO FRIDAY

4/94 PRINCES HWY.  
BEAconsfield 3807

PH. 9796 1861

### Dr. Robert A. Panjkov

B. D. Sc. (Melb.)

## DENTIST

Unit 4 87 Wood Street  
Beaconsfield 3807

**Ph. 9707 3508**

### GRASS SLASHING & FARM MAINTENANCE

Bryan Park

Phone: 9707 2007

FREE QUOTES

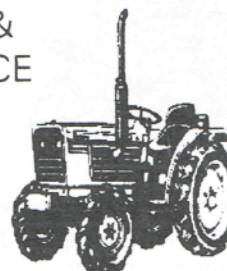

● Fences Repaired  
● Chainsaw work

● All Types of Paving  
● Rubbish Removed



### MINIBAH RECYCLING DEPOT

★ Free disposal of fridges, Washing Machines, Clothes  
Dryers hot water services, etc. ★ All types of metals Car  
engines, gearboxes, panels, etc. ★ CARDBOARD bundled  
Newspapers, Bottles & Cans. OPEN 8am -4pm everyday

**TOP PRICE CASH A CAN CENTRE**

Enquiries call recycling depot

Quarry Rd. Narre Warren Ph. **9707 5725**



### ALLIED BUILDING SERVICES

BUILDING ADVICE  
BUILDING CONSULTANTS

## BUILDING PERMITS

62 Main Street,  
PAKENHAM 3810

Telephone (059) 414 355 or 018 341 601

Proprietor Bushy Miles



## BEACY'S NOTICE BOARD

### Dressmaker

Alterations  
Same Day Service

DENISE 9707 3340



Woodcraft & Furniture  
Restoration

FRENCH POLISHING, WOODTURNING, ANTIQUE FURNITURE  
RESTORATION, GENERAL FURNITURE REPAIRS,  
HANDCRAFTED ITEMS MADE TO ORDER.

ROB & ANNETTE PH: (059) 43 2526 ALL HOURS

*B*

### ELKE BEECHER

A.D.W.S., B.A. (Psych) Grad. Dip Couns. Psych.

### COUNSELLING

Personal and Emotional Issues

13 Goff Street  
Beaconsfield, 3807

Ph. (03) 9796 2668

### ELECTRICAL CONTRACTOR



Domestic, Commercial,  
Industrial  
installations and repairs

PETER STEELE - R.E.C. 8772

Phone (03) 9707 4906

Mobile 018 392 370

23 Hudson Street, Beaconsfield.

## TYREPOWER

### RAY LAWN

Proprietor

### BERWICK TYREPOWER

Enterprise Ave., Berwick, Vic. 3806  
Tel (03) 9707 3177 Fax: (03) 9796 1836



## ROMAN

COMPUTER SYSTEMS PTY LTD

ACN 069 144 654

- ◆ IBM & Macintosh
- ◆ Computer Hardware Repair
- ◆ Software Support & Training
- ◆ Networking & Remote Communications

### Mark Roman Systems Engineer

6 Loveridge Walk Berwick 3806

Ph: 9796 2302 Fax: 9707 5376

- \* Landscaping
- \* Rotary Hoeing
- \* Grass Slashing
- \* Blocks Cleared

- \* Lawn mowing - Ride on mower & Slashers
- \* Small 4WD front end loader for hire
- \* Paths and Barbecue areas paved
- \* Fruit trees sprayed
- \* Vegetable gardens hoed and prepared for spring

Phone Graham 9796 1297 or

For FREE QUOTE 018 563456

## ENTERPRISE

SCREENS  
&  
SECURITY DOORS

Hollands, Vertical Drapes, Venetians  
Canvas Blinds

62 Enterprise Avenue  
Berwick 3806

Phone 9796 1088  
A.H. 9796 1379



## BEACY'S NOTICE BOARD

- ★ SCREENINGS      **BUILDING • GARDEN**      ★ RED GUM CHIPS  
 ★ SAND      **&**      ★ PINE BARK  
 ★ SOIL      **OFFICER**      ★ LIMIL  
 ★ CRUSHED ROCK      **MINI-MIX SUPPLIES**      ★ CEMENT

413 PRINCES HWY. OFFICER 3809 PHONE (059) 43 2201  
 After Hours  
 Graham English 018 101 676 Doug Keith (059) 962 627

## R.A. & C.J. HORE

PTY. LTD. Lic. No. 23339

### PLUMBING & GASFITTING DRAINAGE

*Ross Hore*

Berwick  
 Mob. 0414 606 222  
 A.H. 9707 2832

## GREAT DEALS

ON ALL YOUR HOME IMPROVEMENTS NEEDS

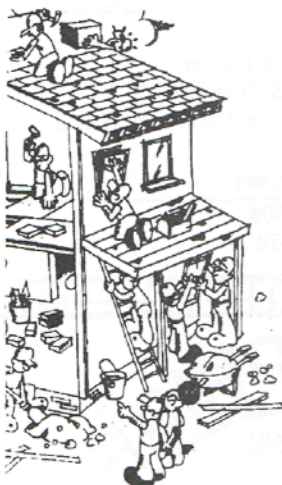

- ★ Redgum Sleepers
- ★ Western Red Cedar W'boards.
- ★ Baltic Pine W'boards.
- ★ Jarrah & Karri Flooring.
- ★ Canadian Oregon
- ★ Treated Pine Boards & Posts.
- ★ Large Range of External & Internal Doors.
- ★ Timber Decking (various species)

DELIVERIES TO ALL  
AREAS DAILY

*So for Friendly & Efficient Service Call in  
and See the Boys at*

**VAN STEENSEL TIMBERS PTY. LTD.**

LOT 1, PRINCES HIGHWAY, OFFICER 3809  
or phone

**(059) 43 2371**

Fax: (059) 43 2284

## OPENING OF STATE PARLIAMENT

(Written by Joy and George Bishop)

On Tuesday 14th May, 1996 we were most fortunate to be invited to the opening of the Victorian Parliament by a local Member of Parliament as each Member receives only five invitations.

The invitations required us to be seated by 2.15 p.m. so we arrived in plenty of time, at 1.30 p.m. At this stage the intersection of Bourke Street and Spring Street had been closed off. We walked up the steps of Parliament House and stood at the top, near the pillars to watch the other guests and V.I.P.'s arrive.

The Guard of Honour from the Australian Defence Force was accompanied by the Royal Australian Navy Band as they marched up Spring Street and took up their positions outside Parliament House at the intersection of Bourke Street.

The Commanding Officers of the Air Force, Army and Navy arrived. Then the Governor and his wife and Secretary arrived. The cars were escorted by Motor Cycle and Mounted Police. The Usher of the Black Rod met the Governor and the Service Chiefs were presented to the Governor.

After the Vice Regal Salute the National Anthem was played and then the Governor inspected the Guard of Honour and the Band. The Usher of the Black Rod then led a procession formed by the Governor, the Service Chiefs and their aides up the steps and into Parliament House.

After this we decided we had better find our seats, there were Police on duty on all the doors and we had to keep showing our invitations.

The Lord Mayor was the next to arrive followed by the Judges of the County Court, the Supreme Court and the Court of Appeals, all dressed in their wigs and robes. Then the ceremony began - the bells were rung to summon Members to the Houses.

The Usher of the Black Rod led the President of the Legislative Council and Officers of the Legislative Council via Queens Hall into the Legislative Council Chamber. There was a fanfare as the President entered the Chamber.

The Usher of the Black Rod then led the Governor's Procession into the Legislative Council Chamber, and another fanfare was sounded as the Governor entered the Chamber.

His Excellency, addressing the President, announced that he desired the immediate attendance of the Legislative Assembly.

The President commanded the Usher of the Black Rod to deliver His Excellency's message to the Assembly.

The Usher of the Black Rod proceeded to the Legislative Assembly Chamber and knocked three times on the door with the Black Rod. The doors were opened and the Usher of the Black Rod informed the Sergeant-at-Arms that he had come to deliver a message from His Excellency. In accordance with tradition the doors were closed on the Usher while the Sergeant-at-Arms informed Mr. Speaker of the Ushers presence. Upon being admitted to the Assembly Chamber the Usher of the Black Rod made his announcement to Mr. Speaker, retired and returned to the Council Chamber and informed the President that he had delivered His Excellency's command.

A fanfare sounded as the Speaker and Members of the Legislative Assembly entered the Council Chamber.

His Excellency then read his speech which was an outline of the Governments legislative plans for its coming term of office. After the speech the Governor's Secretary then presented signed copies of the speech to the President and the Speaker.

There was then a 19 Gun salute.

The Usher of the Black Rod then led the Governor from the Chamber. The Speaker and the Members of the Assembly followed. The President announced that he would resume the Chair at 5.00p.m. and withdrew from the Chamber.

*Cont. on Page 19.*





## Akoonah Park BERWICK

**Produce, Trash &  
Variety Market**

**EVERY SUNDAY**

Opens 8.30am. to 1.30pm.

**UP TO 240 STALLS**

*Family Market*  
*Free entry*

**Phone Bookings on  
9796 1455**

## RAINFALL IN BEACONSFIELD

(Written by Dr. R.C. Webb)



84.1mm with 19 days on which rain fell.

Rainfall for May was only 26.3mm with 12 days on which rain fell. This figure was well below average, with numerous light falls.

The Autumn rainfall (March, April, & May) was close to average as the following figures indicate.

In the last Banner ( Vol. 8 No. 2), I reported the relatively low March rainfall of 32.1mm up to the 29th March. However in the last two days of March there were falls totalling 31.4mm., making a total of 63.5mm for the month. That figure was above the monthly average of 47.9mm..

April rainfall was also above average ( 63.5mm in the last 12 years) with a figure of

| Year                   | Autumn rainfall |
|------------------------|-----------------|
| 1985                   | 229.8mm         |
| 1986                   | 193.9           |
| 1987                   | 164.5           |
| 1988                   | 141.1           |
| 1989                   | 241.7           |
| 1990                   | 153.2           |
| 1991                   | 119.8           |
| 1992                   | 174.4           |
| 1993                   | 94.4            |
| 1994                   | 121.9           |
| 1995                   | 268.3           |
| 1996                   | 173.9           |
| Average for 12 years - |                 |
|                        | 173.1mm         |

## MAKE AND MINGLE

(Written by A. Taylor)

Do you like to learn new crafts or make new friends? Come and join us at Make and Mingle. Our term three classes listed below, commence Wednesday 17th July:

**SEWING OF STRETCH KNIT FABRICS** and help with all your sewing questions.

**MARBLING** on paper and fabric.

**GREETING CARD DESIGNING** using stamping, embossing, quilling, foilcraft and pressed flowers.

**SPINNING** - learn how to spin fleece and knit up hand spun garments.

**KNITTING CORNER.** Come along and make some new and different little knitted articles, great for gifts.

**STENCILLING** on paper, fabric, blinds etc.

**FABRIC PAINTING.** -

**\* SPECIAL DAY \***  
**WEDNESDAY 24TH JULY**  
**TARTAN RUGS.** Come and hear Kath Baker share about Tartan and how to make her tartan crochet rugs.

Join us every Wednesday morning (during school term) 10 - 12 noon at Beaconsfield Baptist Church, Corner Souter St., Beaconsfield. All ages welcome, creche available for young children. Fee \$1. per week plus small charge for materials. Enquiries Ann 9707 1996



## Keogh's Pharmacy

**OPEN 7 DAYS A WEEK**

**Mon. - Fri. 9am. - 9pm.**  
**Sat, Sun. 9am. - 6pm.**  
**Public Hol. 9am. - 2pm.**

**Public Fax Service 9796 1645**

*for*  
**HOME DELIVERY**

**9707 5187**

Agent for:  
MEDIBANK PRIVATE  
A.N.A.  
LATROBE  
YARDLEY COSMETICS  
CONSTANCE CARROL  
AUSTRALIS  
FRENCH PERFUMES

Invalid Equipment for Hire  
or Sale.  
Ear Piercing  
Pregnancy Testing  
Photocopy Facilities  
Fax Facilities

Agent for: **KODAK**

24 exp film \$7.95

Reprints 1/2 Price for 10 or more

1/2 price Enlargements : 20 x 25cm



# OFFICER CHILD CARE CENTRE

FOR QUALITY CHILD CARE & EDUCATION

**BEHAVIOUR  
GUIDANCE  
INSERVICE  
7PM MON 29TH  
JULY  
(NO CHARGE)**

**FAMILY OWNED  
& OPERATED**



**2 YEAR OLD  
PLAY GROUP  
10AM - 12PM  
MON - FRI  
WITH FULLY  
QUALIFIED  
STAFF**

- Fully Trained Pre-school Mothercraft Nurses & Kinder teachers
- Fun & educational programs based on individual needs
- Before & After School Care (Incl Beaconsfield Primary \$7 p/trip)
- Kindergarten Session Tuesday to Friday 10am to 12.30pm
- Hobby Farm with farm & wildlife animals, vegie gardens & obstacle courses (opening soon)
- Nutritious meals & snacks provided
- Operating Monday to Friday 6.30am to 6.30pm
- Fee Relief & Medicare Cash Rebate Available

"A very loving & growing environment"

Debbie & Ken

"Very well organised & happy caring centre"

Pauline

"A loving 'just like home' environment, couldn't wish for a better place  
for my children to be"

Lisa & Rodney



## OPENING OF STATE PARLIAMENT

*Cont. from page 16.*

We were then entertained to afternoon tea in the gardens behind Parliament House. There was a big marquee in the grounds, lots of food and drink and we had a chance to mingle with all the politicians.

### A BRIEF HISTORY OF THE BLACK ROD:

As in other Commonwealth Parliaments, Black Rod is a central figure in the Opening of Parliament. His parliamentary office dates from the reign of Henry VIII. He wears full Windsor Court uniform, consisting of a black cut-away tunic, lace jabot and cuffs, knee-breeches, silk stockings and silver buckled shoes, and carries the gold-topped Black Rod of his office.

The Opening Ceremony takes place in the Legislative Council - the Upper House - following once again the British practice where, since 1536, the House of Lords has been used for such occasions. When the Governor has taken his seat on the plush Vice-Regal Chair, he requests that the Speaker and Members of the Legislative Assembly come to the Council Chamber to hear the Opening Speech, and this message is conveyed to the Assembly by the Usher of the Black Rod. According to ancient custom, as soon as the Legislative Assembly is aware of Black Rod's approach, the door is barred until the Usher has rapped on it three times with his Black Rod.

During the stormy seventeenth century period of English constitutional history, Parliament had cause to fear the interruption of a Royal Messenger. The door-barring ceremony has its origin in the armed raid on the House of Commons in 1642 by Charles I in an attempt to arrest five Members on charges of treason. Ever since then, the Commons has demonstrated its independence and right to freedom of speech and uninterrupted debate by closing its door on the Crown's representative. From that time, no Sovereign has set foot in the House of Commons.

# COVER PERFECT

~ Quality Book Covering Service ~



**Enhance and protect** your books,  
Increase re-sale value.



Only **quality** materials used,  
Expert and consistent workmanship,  
Affordable and efficient.



Ideal for students, book collections, gifts, well used,  
new or much loved books.



Collection and delivery if required for a small fee.  
Minimum quantity - 10 books.



Only **\$2.00 per book**, including materials, minor  
repairs, and cleaning if needed.

*Payment is due upon return of completed books.  
For large quantities a 50% deposit is requested.*

For more information please phone  
Cover Perfect on 9707 3852

## BEACIE SERVICE CENTRE

SERVICING & MECHANICAL REPAIRS TO  
ALL TYPES OF VEHICLES INCLUDING:



- \* 4x4 & Light Commercial
- \* Tune-Ups
- \* Brake & Clutch
- \* Front End Work
- \* Exhaust Systems
- \* Transmissions
- \* Motors

Licensed Roadworthy  
Tester



Lic Vic Roads  
Vehicle Tester

MAJOR & MINOR WORK

Contact Gary  
or Ross

BEACIE SERVICE CENTRE

122 PRINCES HIGHWAY BEACONSFIELD

- All Guaranteed -

(03) 9796 1401



## WANTED TO BUY

CHILDREN'S

☞ LEOTARDS

☞ TAP SHOES

☞ BALLET SLIPPERS

&

☞ ACCESSORIES ETC.

☎ Carmen (059) 401 543

*Fabulous Feet Dance Academy*

## WHAT'S ON AT BEACONSFIELD GYM.

We have introduced the latest in fitness and it is called Cardio Theater. We have extended the Gym to fit the cardio machines in. We have some steppers, a row of jogging/walking machines, bikes of every shape and size and a rowing machine, all in one end of the gym and yes, they are all facing four T.V.'s. We have video's playing, mainly music, ones normal T.V. shows and two music channels. This really helps to make your time at the Gym interesting and whiles away the time while you keep fit. This program is suitable for all ages.

We have started Weight Management classes - 10.30 Monday and 6.30 Tuesday.

Line Dancing, we had to do it! It is so much fun. Beginners welcome. Classes held Tuesday 7.30pm and Thursday 7.30pm.

We have a great range of classes available for you. I can't believe how fast the year

is going, so don't delay your fitness, call in, have a look around and see if we can meet your fitness needs.

Good Health. Glenda and Bruno.

*Below:- Nancy Harris on Treadmill*



## NEW BUILDING REGULATIONS

### Safety Fences for Swimming Pools



*Bushy Miles relaxes by his fire after a hard days work.*

Many people fail to understand the reasons why a swimming pool is required to be fenced in under strict guidelines, particularly when the owners feel their property is already secure, or where there are no children in the family, the pool is to be placed on broad acre land, or there are other bodies of water close by which remain unprotected, and so on.

Unfortunately the Building Regulations do not distinguish between these other criteria - one regulation fits all. By definition a swimming pool is an excavation or swimming structure containing water used primarily for swimming, wading or paddling including a wading or bathing pool or spa. Yes! a spa is also required to be protected.

All private swimming pools and spas constructed in Victoria since April, 1991 are required to comply with the rigid safety standards of Standards Australia - A.S. 1926. This regulation applies to any swimming pool capable of containing a depth of water of more than 300mm. Although it is compulsory to comply with the pool safety requirements, it is not a requirement to obtain a building permit unless the pool is capable of containing 15,000 litres of water or more.

The pool fencing is designed to prevent the accidental drowning of children under the age of 5. If any owner feels the regulation requiring pool fencing to too harsh, there is

a provision for a modification to be exempted from that particular regulation. This exemption is sought through the Building Appeals Board in Melbourne and incurs a fee whether the modification is granted or not.

That covers all pools constructed since April 1991, but what of pools that were present before that date? New regulations were issued in 1994 which covered all existing pools, ie, those specifically constructed before April, 1991.

This regulation, which came into force on July 1, 1994, gave any pool owners in Victoria three years in which to bring their pools into compliance with the current regulation on pool fencing. That date obviously expires on July 1, 1997, so those people with swimming pools have a little over 12 months in which to act. Notwithstanding that regulation, if a property is sold and contains a swimming pool, a properly constructed barrier must be constructed within 30 days of the sale.

Construction of a pool fence barrier is required to satisfy these regulations but is not covered by the necessity to obtain a building permit. So at this stage, no authority is required to inspect the fencing provided to grant an approval.

For information on this and other building matters, contact Bushy Miles of Allied Building Services on (059) 414 355 or (018) 341 601.



# Beaconsfield Sport

## BEACONSFIELD TENNIS CLUB NEWS

(Written by M. Chatfield)



Margaret Chatfield

With half the year gone, teams are settling into their various winter competitions except for Mid Week Ladies who are in the midst of their Autumn Season finals.

### MIDWEEK LADIES AUTUMN SEASON 1996

At the end of the season - Tuesday Section 4 and 11 finished 2nd position. Wednesday Section 2 finished in 1st position. Thursday Section 2 finished 1st position.

Section 4's Brenda Douma has the possibility of playing for

her fourth consecutive Premiership. Good luck to all finalists.

### MIDWEEK LADIES SPRING SEASON 1996

commences:-Tuesdays on 23rd July Wednesdays on 24th July Thursdays on 25th July. Any enquiries for Midweek Ladies contact Pat Schelling on 9707 1839.

### JUNIOR COMMITTEE

The Junior Committee will be running the 1996 Junior Club Championships in June. Dates and events are as follows:-June 16th Singles Open Boys and Girls B Grade Boys and Girls June 23rd Mixed Doubles Doubles Open Boys and Girls Doubles Section 4 & Under Boys and Girls Doubles Section 11 & Under Boys and Girls June 30th All finals to be played and presentation to winners and runner ups to be made on same day. Any enquiries contact Heather Saunders on 9707 2081

### FRIDAY SOCIAL

Anyone interested in joining in a social hit of tennis on Friday mornings, please contact Margaret Chatfield on 9707 2016.

### BAG COMMITTEE

Our Annual Presentation Night will be held on 13th July 1996, at the Beaconsfield School Community Child Centre, Lyle Ave., Beaconsfield. Starting at 7 o'clock.

Cont. on page 22

Left:- A nice shot as Robert Amer hits the ball. Robert plays for Beaconsfield Section 4

## BEACONSFIELD FOOTBALL CLUB

(Written by L. Canning)



Above:- Pat McGavigan takes a nice mark for the Eagles at Beaconsfield on Saturday 22 June.

After seven rounds of football in the West Gippsland competition, Beaconsfield is performing well in all grades. The Seniors and U/15's are currently in second place while the Reserves and U/17's are on top undefeated. Added to this Beaconsfield is well in front in the league's club championship, which it won last season.

Amongst the highlights of the year so far :- hosting our first ever interleague game, against the Murray League in May, this reflected the enormous improvements that have taken place both to the ground, and to the club rooms and surrounds. These improvements wouldn't have been possible without the contributions of a dedicated band of workers.

- a recent exciting win by our Senior team over neighbours

- the excellent numbers and talent within our U/15's and U/17's teams. Their performances are reflected in the selection of 10 of our players in the interleague teams on the long weekend in June.

The Club, under senior coach Doug Koop, is looking to go a step further than last year to the premiership flags with the last senior one having achieved in 1981.

The local community is urged to come along on Saturdays when Beacy is next at home (June 22 vs Cora Lynn) and take in the excellent amenities that the club has to offer. A days outing can take in four games of football and six of netball which are conducted in conjunction by the West Gippsland Football and Netball bodies.

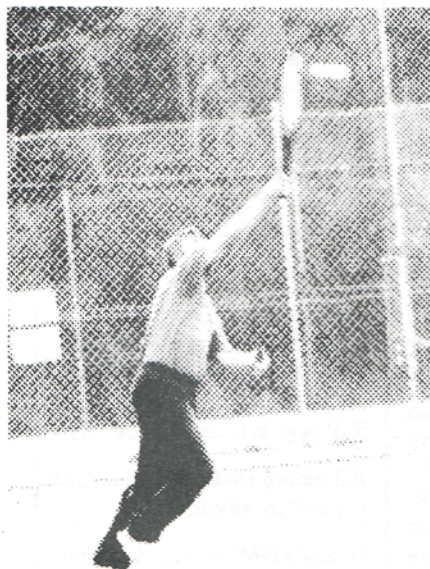



**FOR SALE**

Self Propelled Deutscher 7 H.P. Mower. 26" cut. Good Condition. \$500 O.N.O. Phone 0418 563 456 or 9796 1297

BILLIARD TABLE 2.4M X1.2M, Folding Legs. \$250. Ono. Phone 9707 4315

**RANGE HOOD**

Light & Fan Bronze colour, \$60 O.N.O. Ph. 0418 563 456 or 9796 1297

NOMAD 'ELECTRIC SHOPPER' As new, 30km range. New batteries. Hood. \$1200 ONO (059) 443 157 AH

**BEAconsfield FOOTBALL CLUB**

*Cont. from page 21.*

The local reserve is fast becoming the place to be on Saturdays.

Community groups interested in utilising the amenities should contact the Secretary Wendy Norton on (03) 9702 1976. The club would also welcome local businesses or persons wanting to be involved either through sponsorships, or by joining our supporters group "The Fieldsmen". Please contact the President, Lynton Studham on (059) 443 637.

The Junior section of the club provides games on Sundays for players ranging in age from 7 - 14 years. Training and home games are held at the Upper

**COMING EVENTS****BERWICK/PAKENHAM HISTORICAL SOCIETY INC.**

Past President: Helen Hudson & Members cordially invites you to Lunch at Clover Cottage, on Tuesday October 1st., 1996, at 12.30pm. \$25.00 per head. Seating is limited. Enquiries to H. Hudson Ph: 03 9707 1944

**BEAconsfield KINDERGARTEN CELEBRATES 25 YEARS**

Plans are underway for the Beaconsfield Kindergarten 25 year celebrations. Keep SATURDAY OCTOBER 12TH available for a Family Supper Dance. Music will be provided by "Afraid & Shy".

We are collecting memorabilia. So if you have a class photo especially from the 70's they would be appreciated. (They will be copied and returned.) For further information contact the Kindergarten on 9707 1144.

**BEAconsfield TENNIS CLUB NEWS**

*Cont. from page 21.*

Entertainment Dance music by Mobile Disco D.J. Cheryle Hallam. Dress up theme as your favourite Teenage Idol, Hero or Sportsperson. A three course meal will be served during the evening. Come along and support this club night and make it a great evening. Tickets available from B.A.G. Committee members Russell or Fiona Clacy (059 413 200), Margaret Chatfield (9707 2014), Greg Menzel (9707 1053), Justine Clough (9704 7957), Dawn Snelson (9704 6852).

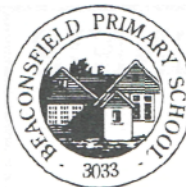
**CHALLENGE OF THE MINDS**

*(Written by Principal, D. Lockwood)*

Beaconsfield Primary School students have recently participated in the School Districts "Challenge of the Minds", an innovative program which encourages creative thought and team work.

Fourteen primary schools and three secondary colleges were represented by teams who had to make a ten minute presentation on a pre-arranged topic.

Beaconsfield's team - Bianca Hamilton, Ben Miller, Matthew Goldsworthy, Danielle Steele, Rebecca Hewat and Shaun Hooper - had to devise a presentation on Frogs. They had to design script and produce it all

themselves. They kept a daily journal of their progress to be handed in to the judges for consideration. Every lunchtime for a month they met to plan, discuss, trial and practise and their efforts paid off!

Parents and teachers were treated to a marvellous morning of imaginative and delightful presentation. The Beaconsfield team was no exception. Co-operative team work, sound research and big effort were certainly evident.

Well done kids! I'm sure you'd like to thank Lee Reddie, the Art & Technology Specialist teacher for her encouragement and support. Now all we have to do is await the results

**CONGRATULATIONS**

Congratulations to Brodie Coburn on his recent win in the Gazette's young readers letters' to the editor competition (10-13 age group). Brodie's letter was titled "How the family problems affect kids", and his opening paragraph was as follows- "I'm writing to you about the issue of family problems. I think that kids whose parents are having problems need help, because it affects them. They need counselling and care. They need counselling to talk over their parents' problems and how it affects them...."

Bouquets to the Gazette for providing opportunities for our young writers to express their concerns about the society they live in.

**THANKYOU**

Thankyou for responding to my "Wanted Ad" (April edition), for a male Kkaki Campbell Duck. Signed - Two satisfied Female ducks!! P.S. Our owner has

**CLOSING DATE FOR NEXT BANNER IS THE 2ND. AUGUST 1996****Like to advertise in Beacy's own paper "THE BANNER"**

Fill in the form and leave it at the Post Office.

Name of Advertiser.....

Phone Number.....

Address to which account is to be sent.....

Message.....

**Rates for advertising:**

1/4 page in a single issue \$30.

1/2 page in a single issue \$55.

Full page in a single issue \$90.

All above rates 20% discount if paid in advance.

Beacy's Notice Board \$10 per





# BUTTONS & BOWS

## (CHILD CARE CENTRE)



6 Stella Street Beaconsfield Telephone: 9707 5532

Accredited by the National Childcare Accreditation Council

## CHILD CARE FEES

### FULL TIME:

Weekly Mon - Fri.  
\$110 per Child

3-4Y.O.  
KINDERGARTEN  
PROGRAM  
DAILY

### PART TIME - PERMANENT

NUTRITIONAL  
BALANCED  
MEALS

### DAILY:

\$22 per Child

### HOURLY:

\$2 per Child

\$4 per Child (casual)

ALL  
ENQUIRIES  
WELCOME

### 1/2 DAY:

\$11 per Child

### SCHOOL CHILDREN

Before/After School Care Available

### PER TRIP:

\$8 per Child

\$10 per Child (casual)

\$4 per Child (casual)

### FULL DAY:

\$22 per Child

Putting  
Children  
First

**Fee Relief Still Applies**

Effective from April 1st 1996

